Standard Operating Procedure (SOP)

Document Control

Field	Value
Document Title	Standard Operating Procedure (SOP)
Project Name	HRMS – Employee Lifecycle & Leave Management System
Prepared By	Jayasuriya J
Version	v1.0
Created Date	07-April-2026
Last Updated	11-April-2026
Reviewed By	Project Manager
Status	Approved

Version History Table

Version	Date	Author	Changes
V1.0	07-April-2026	Jayasuriya	Initial Draft
V1.1	09-April-2026	Jayasuriya	Content updates Review
V2.0	11-April-2026	Jayasuriya	Final approved version Approved

TABLE OF CONTENTS

1. Document Control

2. Version History

3. Purpose

4. Scope

5. Roles and Responsibilities

6. Standard Operating Procedures

  6.1 Login Process

  6.2 Apply Leave

  6.3 Approve/Reject Leave

  6.4 View Leave History

  6.5 Logout

7. Assumptions

8. Constraints

9. Appendix

Purpose

The purpose of this document is to provide step-by-step instructions for users to perform key operations in the HRMS Leave Management System.

Scope

This SOP applies to employees, managers, and HR users interacting with the leave management system.

Roles & Responsibilities

Role	Responsibility
Employee	Apply leave, view status
Manager	Approve/reject leave
HR	Manage employee records

SOP STEPS

SOP 1: Login

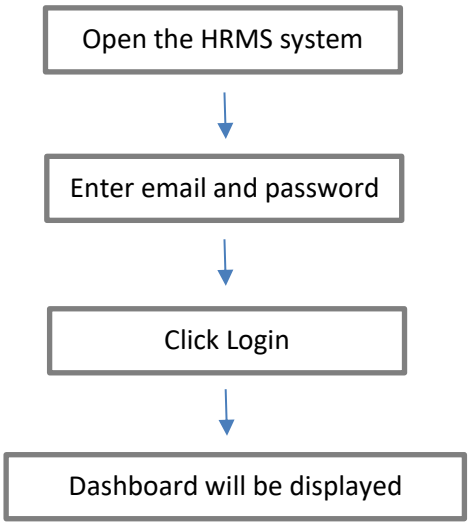

SOP 2: Apply Leave

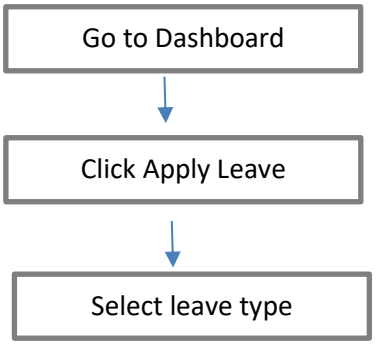

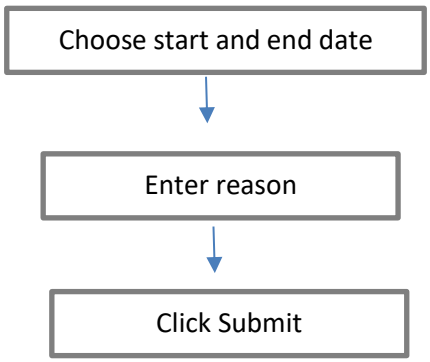

SOP 3: Approve Leave (Manager)

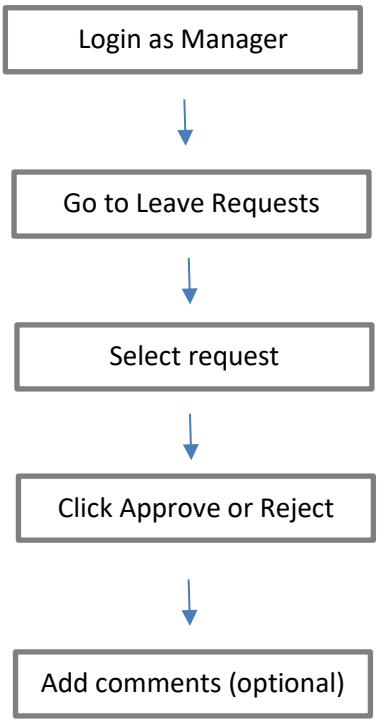

SOP 4: View Leave History

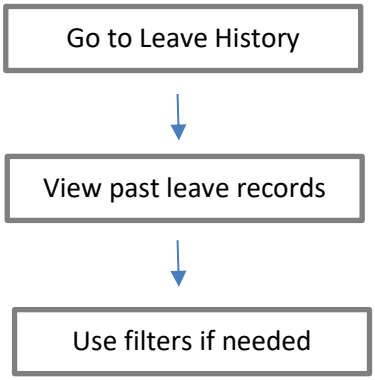

SOP 5: Logout

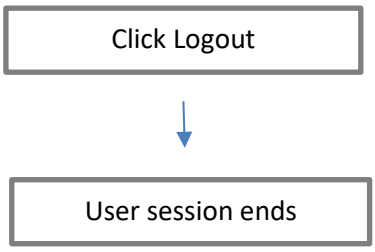

Assumptions

- It is assumed that all users (employees, managers, and HR) have valid login credentials to access the system.
- The system is accessible through a stable internet connection.
- Employees will provide accurate information while applying for leave.
- Managers will review and take action on leave requests within a reasonable time.
- The system database is assumed to be available and functioning without interruptions.

Constraints

- The system depends on internet connectivity; limited or no access may affect usage.
- Only authorized users can access specific functionalities based on their roles.
- Leave requests must follow company leave policies and rules.
- System performance may vary based on user load and technical infrastructure.
- Changes to the system require proper approval and version updates.

Appendix

Acronyms and Definitions:

- HRMS: Human Resource Management System
- SOP: Standard Operating Procedure
- UAT: User Acceptance Testing
- RTM: Requirement Traceability Matrix

References:

- Business Requirements Document (BRD)
- Functional Requirements Document (FRD)
- Process Flow Diagrams
- User Interface Wireframes

Approval:

- This document will be reviewed and approved by the relevant stakeholders before final implementation.